

This drawing is the copyright of West Waddy: ADP and may not be copied or reproduced with written permission. The Copyright Order 1990 provides for the Planning Authority to copy and distribute drawings for public inspection in relation to a Planning Application only if those copies are marked in the following manner:

"This copy has been made with the authority of West Waddy: ADP pursuant to Section 47 of the Copyright Designs and Patents Act 1988 and for the purposes only of public inspection. This copy must not be copied without the prior written permission of the Copyright owner."

Do not scale from drawings unless for planning purposes only. Use figured dimensions at all other times. In case of doubt contact West Waddy: ADP

Dimensions to be checked on site before work commences and any discrepancies reported to the Architect.

The accuracy of this drawing may be reliant upon survey information provided by third parties. No liability will be accepted by West Waddy: ADP for errors in or arising from such third party survey information.

# PLANNING

**KEY**  
 Application extents (3415m<sup>2</sup>)

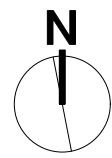
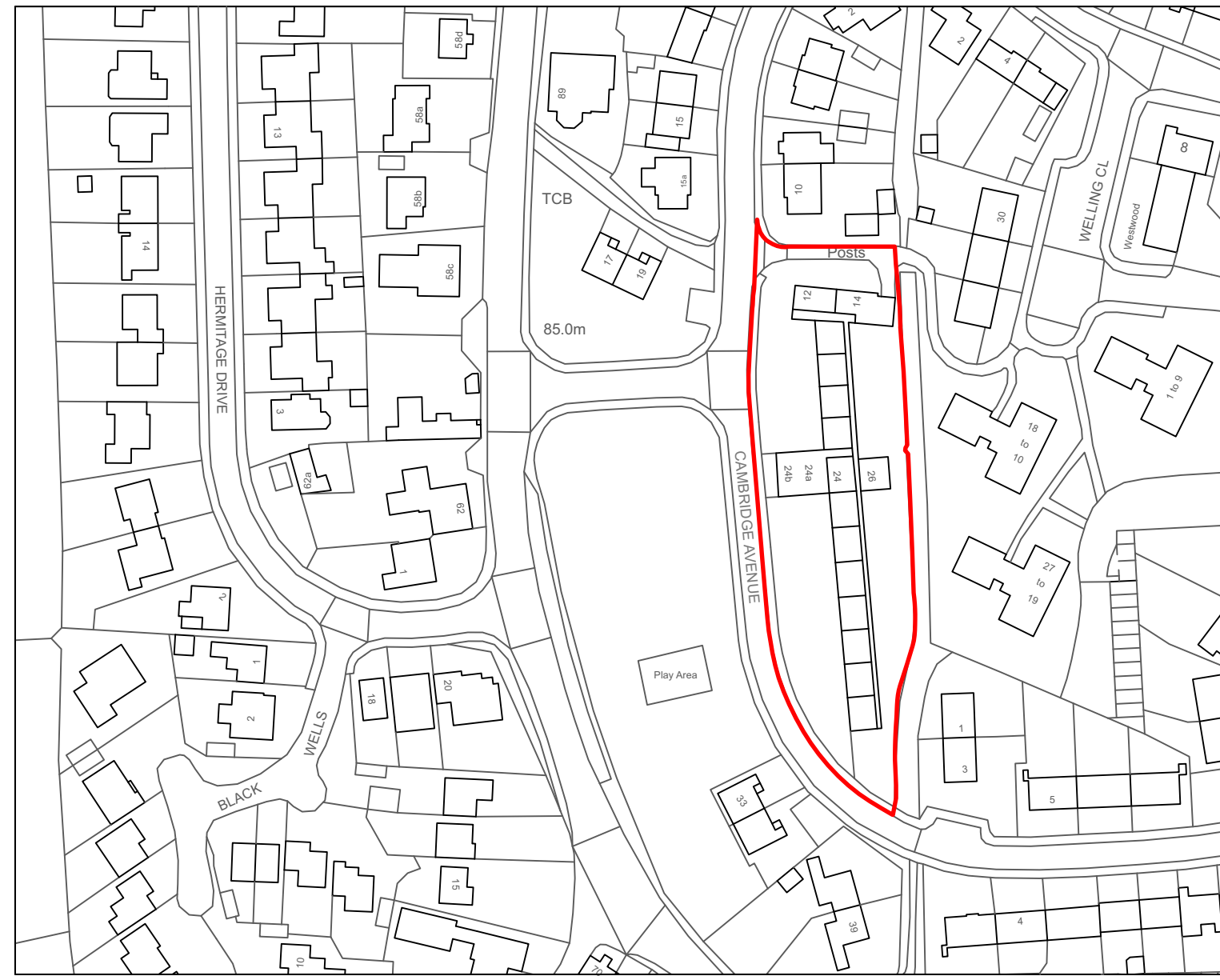

©Crown Copyright and database rights 2020 OS Licence no. 100019980

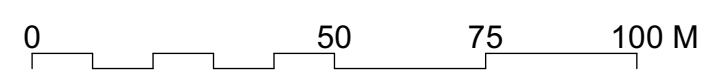

Rev	Date	Revisions	Initials	Checked

**STROUD DISTRICT COUNCIL**

**SITE LOCATION PLAN**

The Malthouse  
 60 East St. Helen Street  
 Abingdon, Oxfordshire, OX14 5EB  
 Tel: (01235) 523139  
 Fax: (01235) 521652  
 e-mail: enquiries@westwaddy-adp.co.uk



Date: 24/02/2021

Scale: 1:1250 @ A3

Drawn: JH | Checked: JH

908 -WW- B1 - 00 - A -0000-  
 Document ID

This drawing is the copyright of West Waddy: ADP and may not be copied or reproduced with written permission. The Copyright Order 1990 provides for the Planning Authority to copy and distribute drawings for public inspection in relation to a Planning Application only if those copies are marked in the following manner:

"This copy has been made with the authority of West Waddy: ADP pursuant to Section 47 of the Copyright Designs and Patents Act 1988 and for the purposes only of public inspection. This copy must not be copied without the prior written permission of the Copyright owner."

Do not scale from drawings unless for planning purposes only. Use figured dimensions at all other times. In case of doubt contact West Waddy: ADP

Dimensions to be checked on site before work commences and any discrepancies reported to the Architect.

The accuracy of this drawing may be reliant upon survey information provided by third parties. No liability will be accepted by West Waddy: ADP for errors in or arising from such third party survey information.

# PLANNING

## KEY

- Roof Material: TATA Steel Urban colourcoat standing seam roofing - Merlin grey (BS18825)
- Wall Material: Buff brick
- Wall Material: Natural finish vertical timber cladding
- Boundary Treatment: Buff brick screen wall see drawing 908\_501
- Boundary Treatment: Timber Fence see drawing 908\_500
- Landscape Material: Marshalls Tegula Priora Paving in Harvest 120mm x 160mm
- Landscape Material: Buff Riven Concrete Pavers 450mm x 450mm

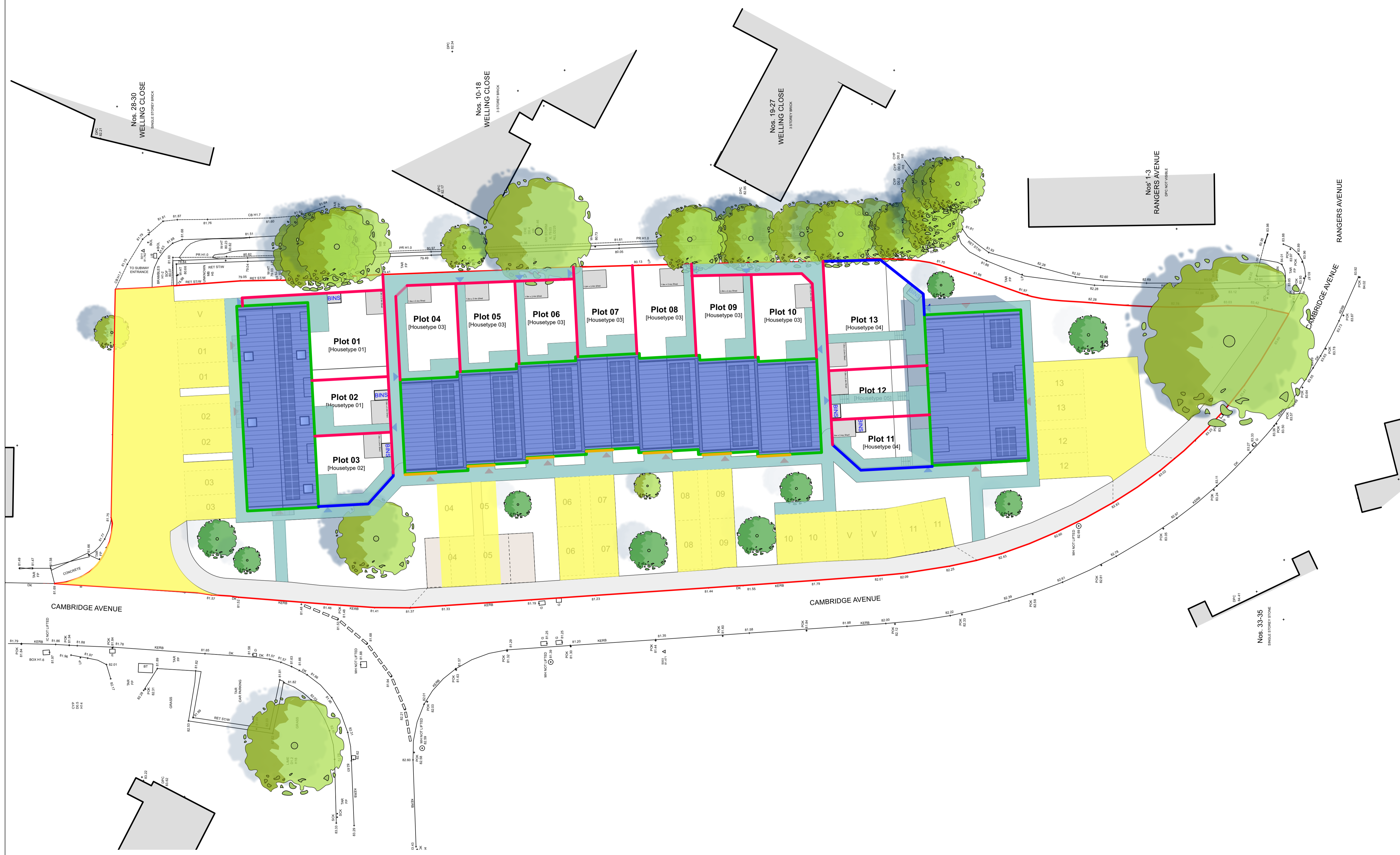

Rev	Date	Revisions	Initials	Checked
A	18/10/2021	Drawing updated to reflect changes to site layout parking arrangement by plots 11-13	JH	JH

## STROUD DISTRICT COUNCIL

## PARAMETER PLAN MATERIALITY

The Malthouse  
60 East St. Helen Street  
Abingdon, Oxfordshire, OX14 5EB  
Tel (01235) 523139  
Fax (01235) 521662  
e-mail: enquires@westwaddy-adp.co.uk



Date 05/08/20

Scale 1:200 @A1, 1:400 @A3

Drawn MHi Checked JH

Ref 908 -WW- B1 - XX - A -0014- A

Document ID

This drawing is the copyright of West Waddy: ADP and may not be copied or reproduced with written permission. The Copyright Order 1990 provides for the Planning Authority to copy and distribute drawings for public inspection in relation to a Planning Application only if those copies are marked in the following manner:

"This copy has been made with the authority of West Waddy: ADP pursuant to Section 47 of the Copyright Designs and Patents Act 1988 and for the purposes only of public inspection. This copy must not be copied without the prior written permission of the Copyright owner."

Do not scale from drawings unless for planning purposes only. Use figured dimensions at all other times. In case of doubt contact West Waddy: ADP

Dimensions to be checked on site before work commences and any discrepancies reported to the Architect.

The accuracy of this drawing may be reliant upon survey information provided by third parties. No liability will be accepted by West Waddy: ADP for errors in or arising from such third party survey information.



House Type 01 2 Bed / 4 Person [81 Sq.m]  
 House Type 01 2 Bed / 4 Person [81 Sq.m]  
 House Type 02 2 Bed / 4 Person [84 Sq.m]

Elevation 01 [Front Elevation]

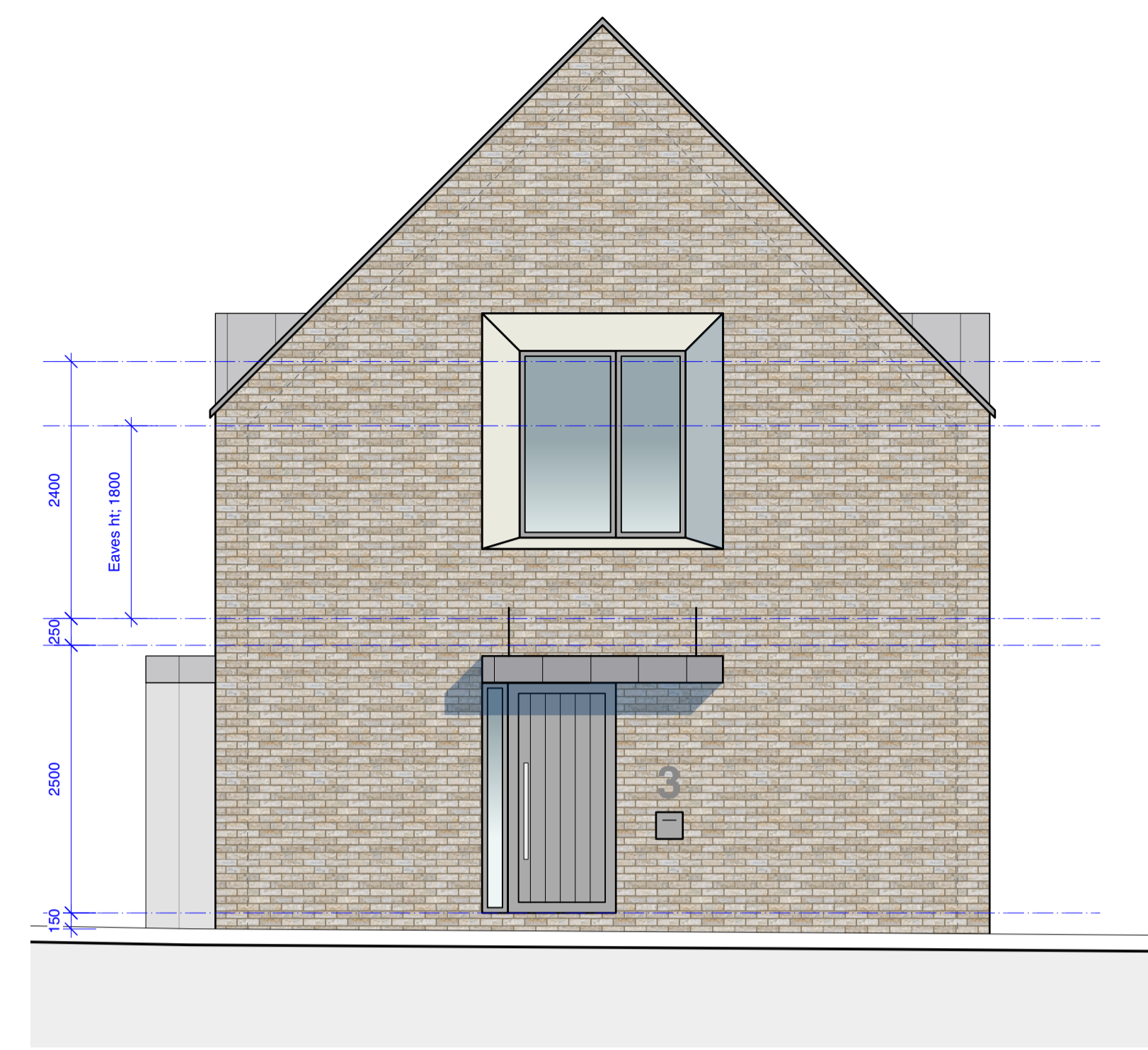

House Type 02 2 Bed / 4 Person [84 Sq.m]

Elevation 02 [Side Elevation]

PLANNING

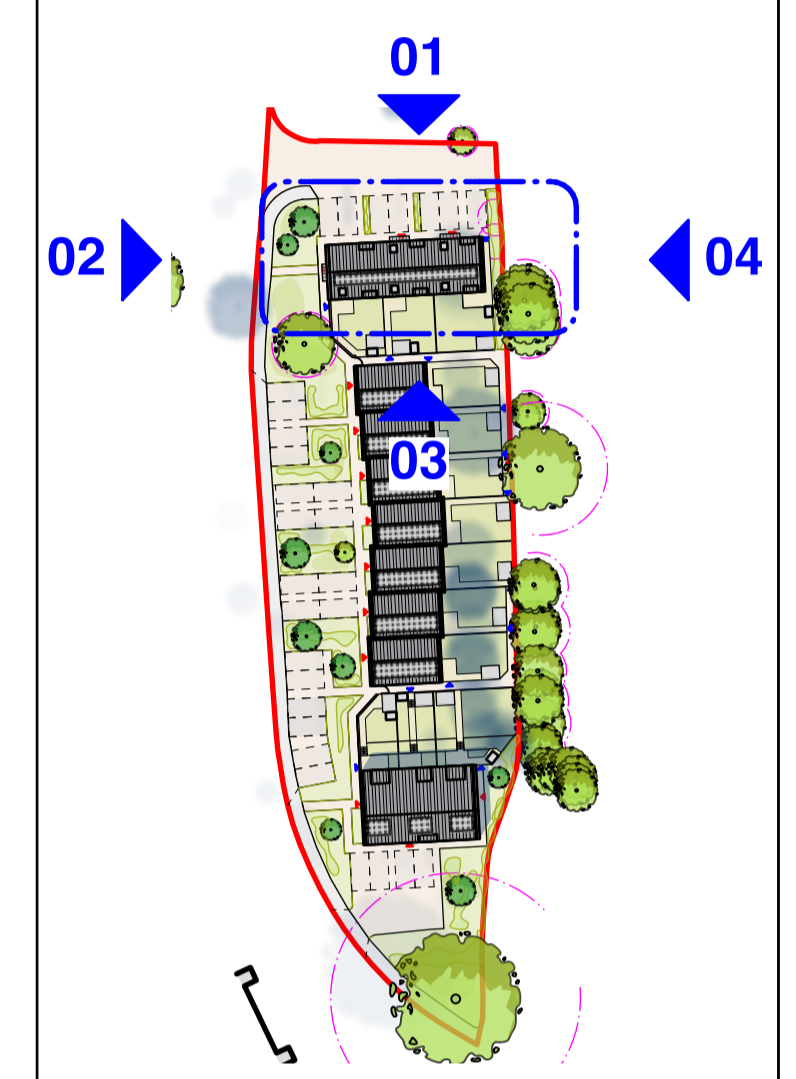

House Type 02 2 Bed / 4 Person [84 Sq.m]  
 House Type 01 2 Bed / 4 Person [81 Sq.m]  
 House Type 01 2 Bed / 4 Person [81 Sq.m]

Elevation 03 [Rear Elevation]

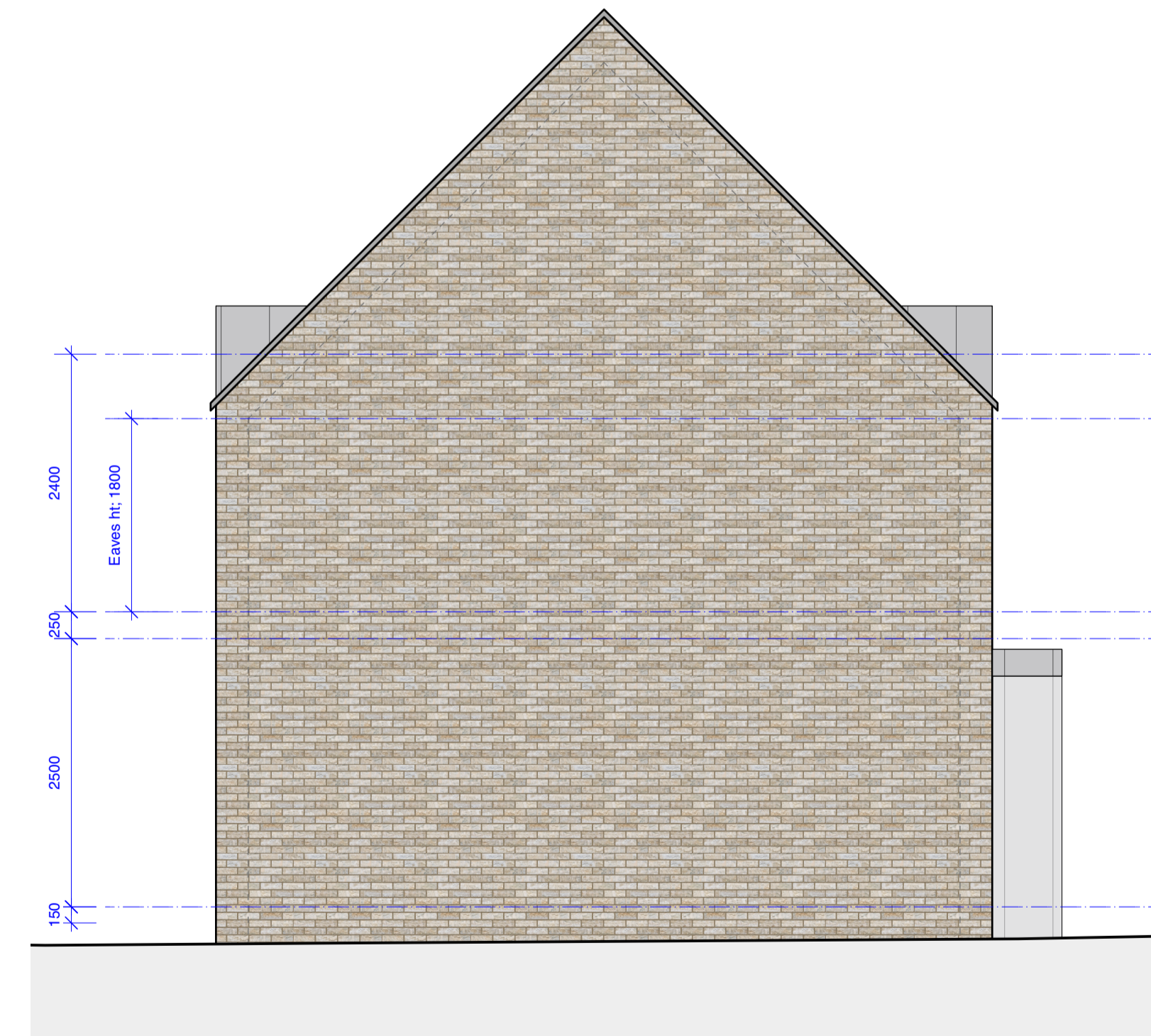

House Type 01 2 Bed / 4 Person [81 Sq.m]

Elevation 04 [Side Elevation]



P04	03/11/2021	Materiality modification as per local authority comments	CK	JH
P03	08/10/2020	Minor Amendments to reflect client comments	CK	JH
P02	04/08/2020	Internal design updates	MHi	JH
P01	21/07/2020	Design Development	MHi	PW
Rev	Date	Revisions	Initials	Checked

STROUD DISTRICT COUNCIL  
 HOUSE TYPES 01 & 02 ELEVATIONS

The Malthouse  
 60 East St. Helen Street  
 Abingdon, Oxfordshire, OX14 5EB  
 Tel (01235) 523139  
 Fax (01235) 521662  
 e-mail: enquires@westwaddy-adp.co.uk

westwaddy

Date 21/07/20  
 Scale 1:50 @ A1,  
 Drawn MHi Checked PW  
 Ref Org Volume Level Role Number Revision  
 908 -WW- B1 - XX - A - 0111 - P04  
 Document ID

This drawing is the copyright of West Waddy: ADP and may not be copied or reproduced with written permission. The Copyright Order 1990 provides for the Planning Authority to copy and distribute drawings for public inspection in relation to a Planning Application only if those copies are marked in the following manner:

"This copy has been made with the authority of West Waddy: ADP pursuant to Section 47 of the Copyright Designs and Patents Act 1988 and for the purposes only of public inspection. This copy must not be copied without the prior written permission of the Copyright owner."

Do not scale from drawings unless for planning purposes only. Use figured dimensions at all other times. In case of doubt contact West Waddy: ADP

Dimensions to be checked on site before work commences and any discrepancies reported to the Architect.

The accuracy of this drawing may be reliant upon survey information provided by third parties. No liability will be accepted by West Waddy: ADP for errors in or arising from such third party survey information.

## PLANNING

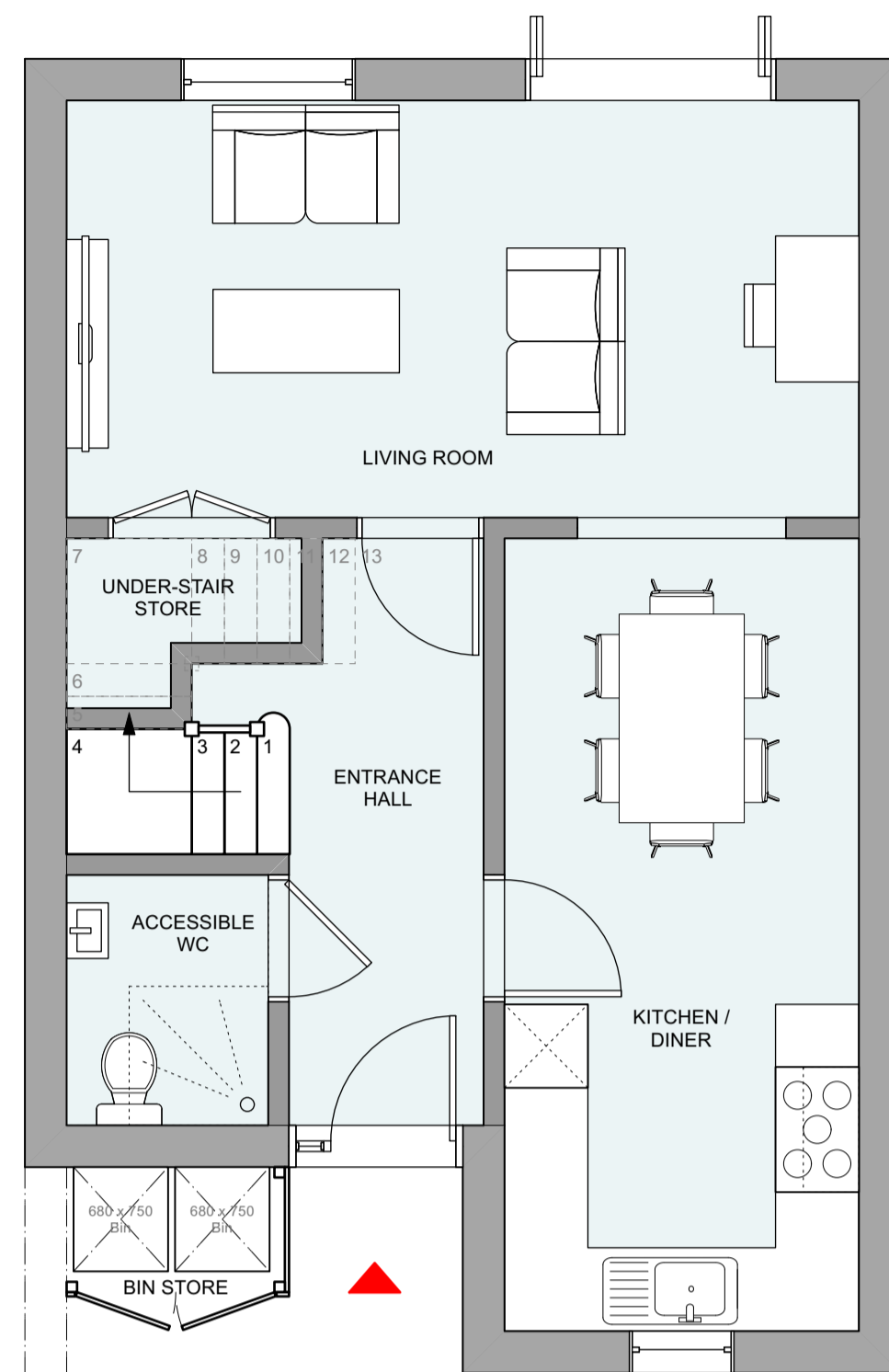
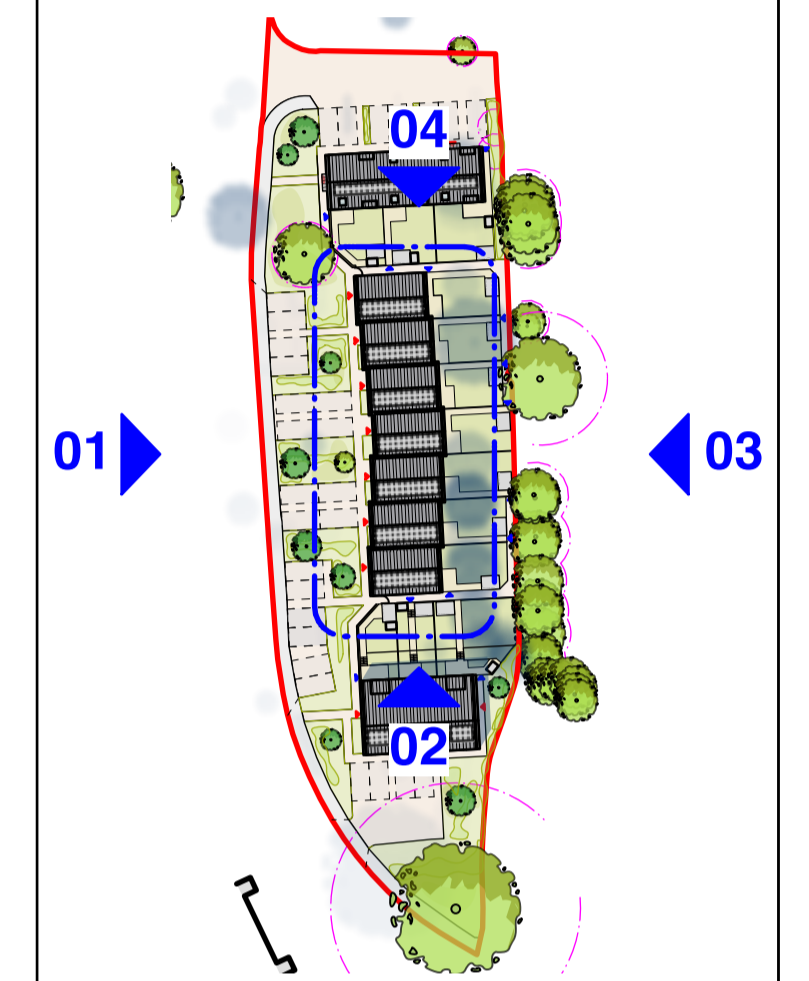

House Type 03  
3 Bed / 5 Person  
[93 Sq.m]

Ground Floor Layouts

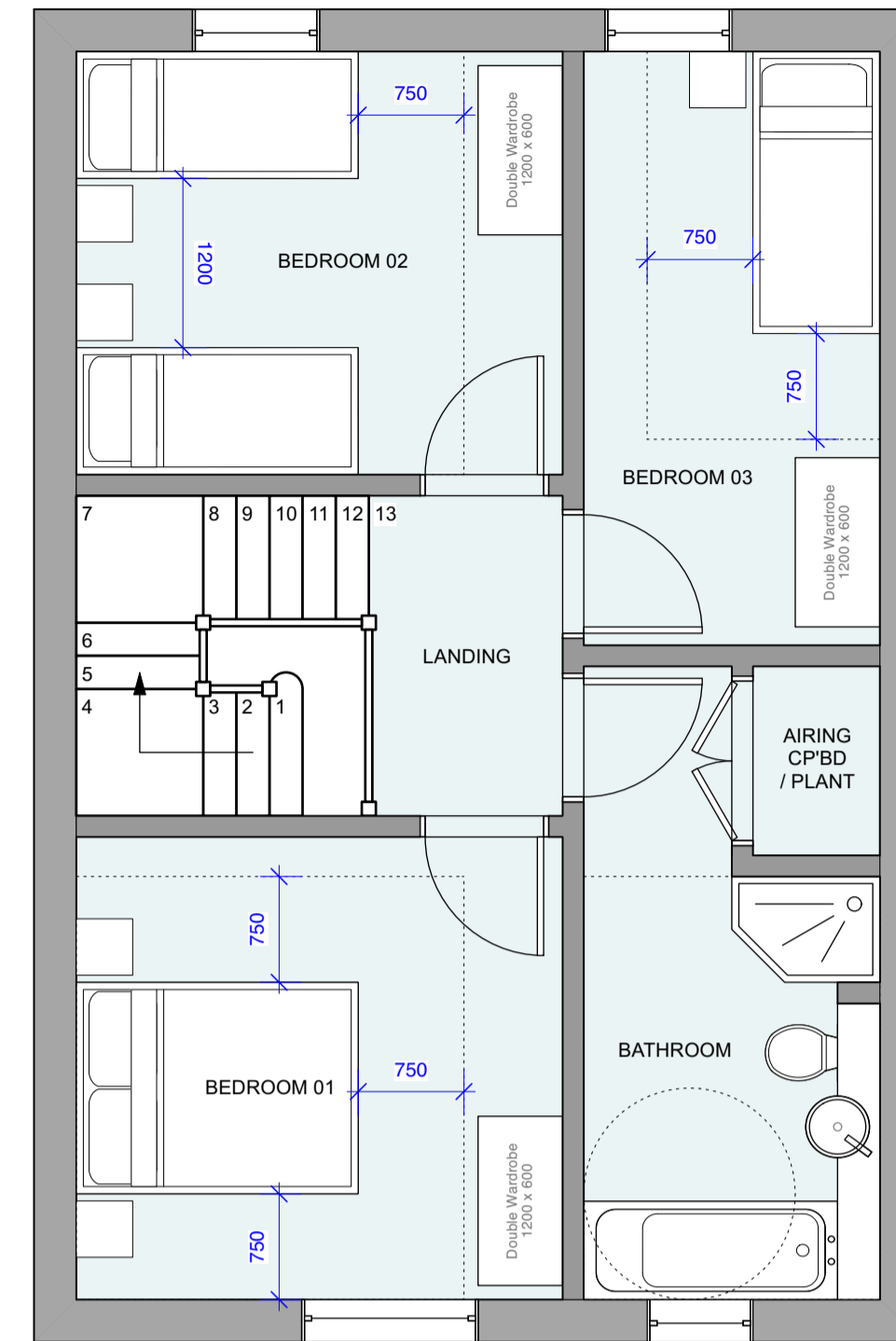

First Floor Layouts



Elevation 01  
[Front Elevation]



Rev	Date	Revisions	Initials	Checked
P05	08/10/2020	Materiality modification as per local authority comments	CK	JH
P04	12/08/2020	Internal design updates	CK	JH
P03	10/08/2020	Internal design updates	MHi	JH
P02	04/08/2020	Internal design updates	MHi	JH
P01	21/07/2020	Design Development	MHi	PW

STROUD DISTRICT COUNCIL

HOUSE TYPE 03  
PLANS & ELEVATION

The Malthouse  
60 East St. Helen Street  
Abingdon, Oxfordshire, OX14 5EB  
Tel (01235) 523139  
Fax (01235) 521662  
e-mail: enquires@westwaddy-adp.co.uk



Date 21/07/20

Scale 1:50 @ A1,

Drawn MHi Checked PW

Ref Org Volume Level Role Number Revision

908 -WW- B1 - XX - A - 0112 - P05

Document ID

This drawing is the copyright of West Waddy: ADP and may not be copied or reproduced with written permission. The Copyright Order 1990 provides for the Planning Authority to copy and distribute drawings for public inspection in relation to a Planning Application only if those copies are marked in the following manner:

"This copy has been made with the authority of West Waddy: ADP pursuant to Section 47 of the Copyright Designs and Patents Act 1988 and for the purposes only of public inspection. This copy must not be copied without the prior written permission of the Copyright owner."

Do not scale from drawings unless for planning purposes only. Use figured dimensions at all other times. In case of doubt contact West Waddy: ADP

Dimensions to be checked on site before work commences and any discrepancies reported to the Architect.

The accuracy of this drawing may be reliant upon survey information provided by third parties. No liability will be accepted by West Waddy: ADP for errors in or arising from such third party survey information.

## PLANNING

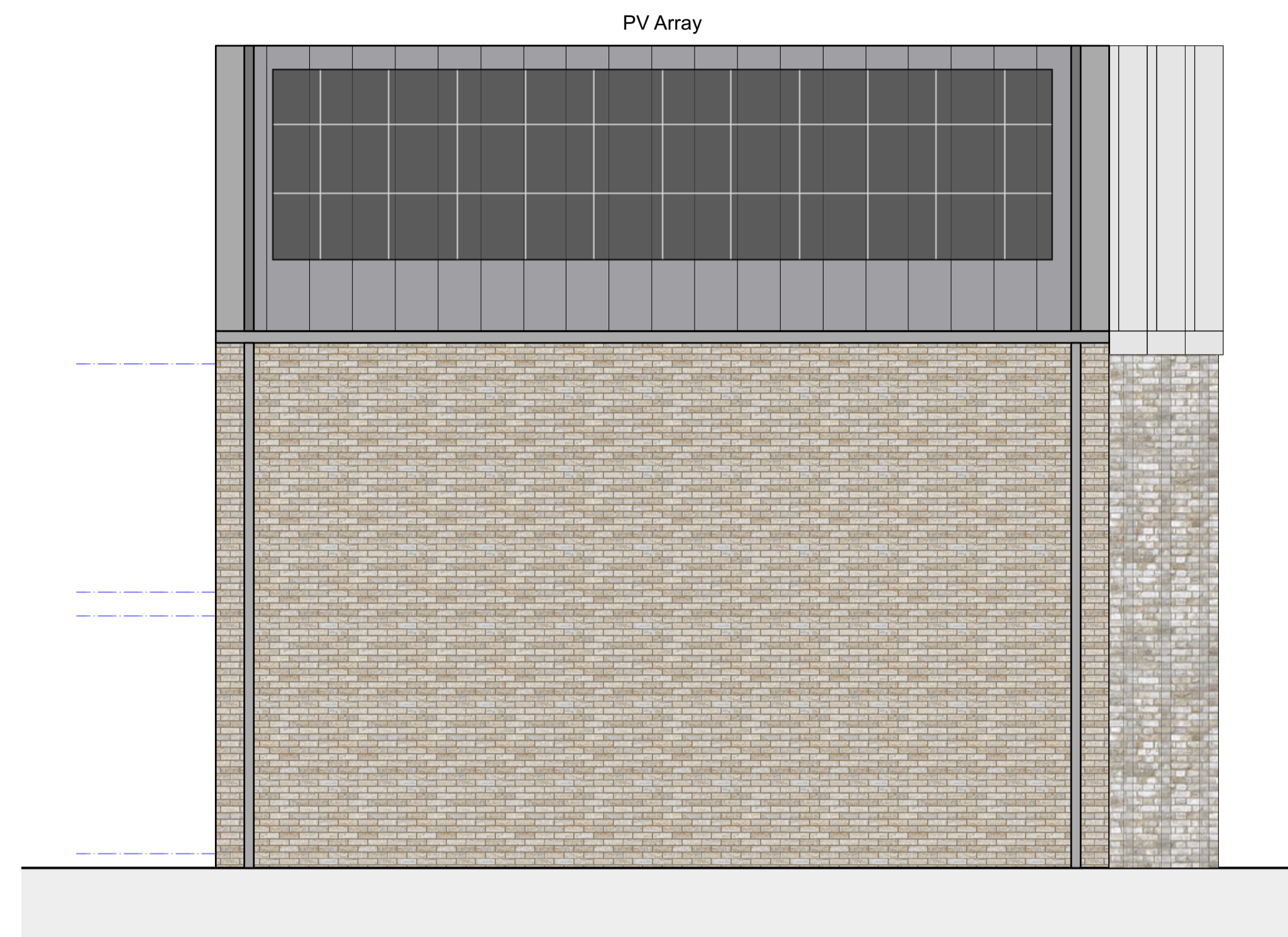
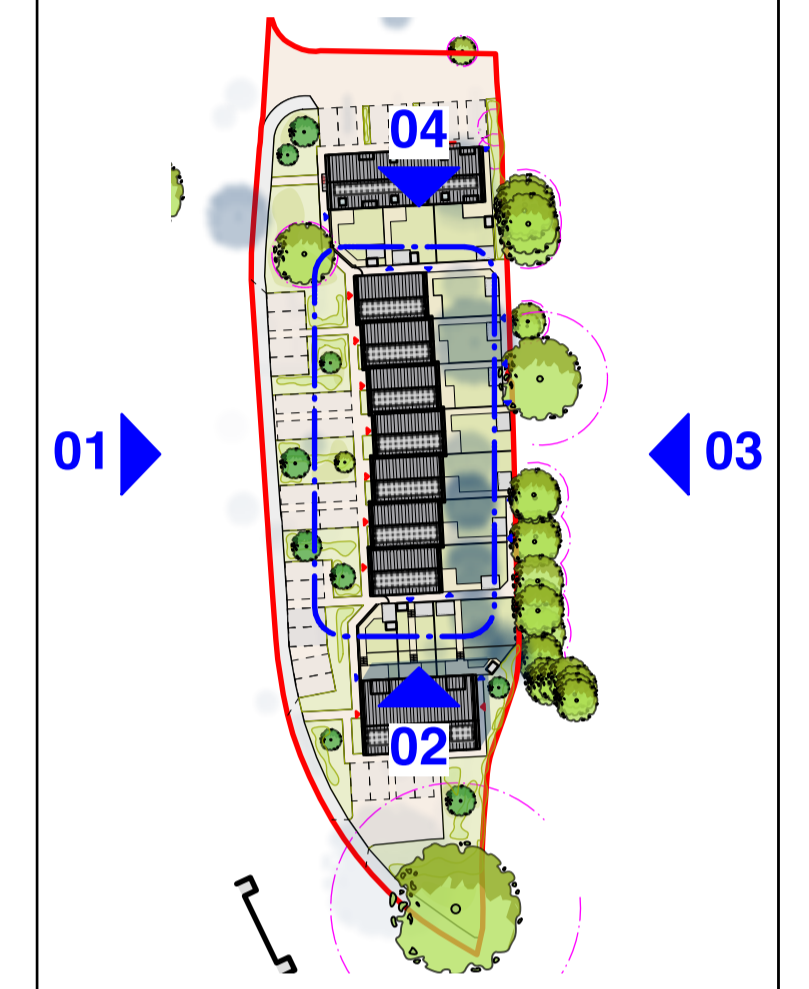

**Elevation 02**  
[Side Elevation]

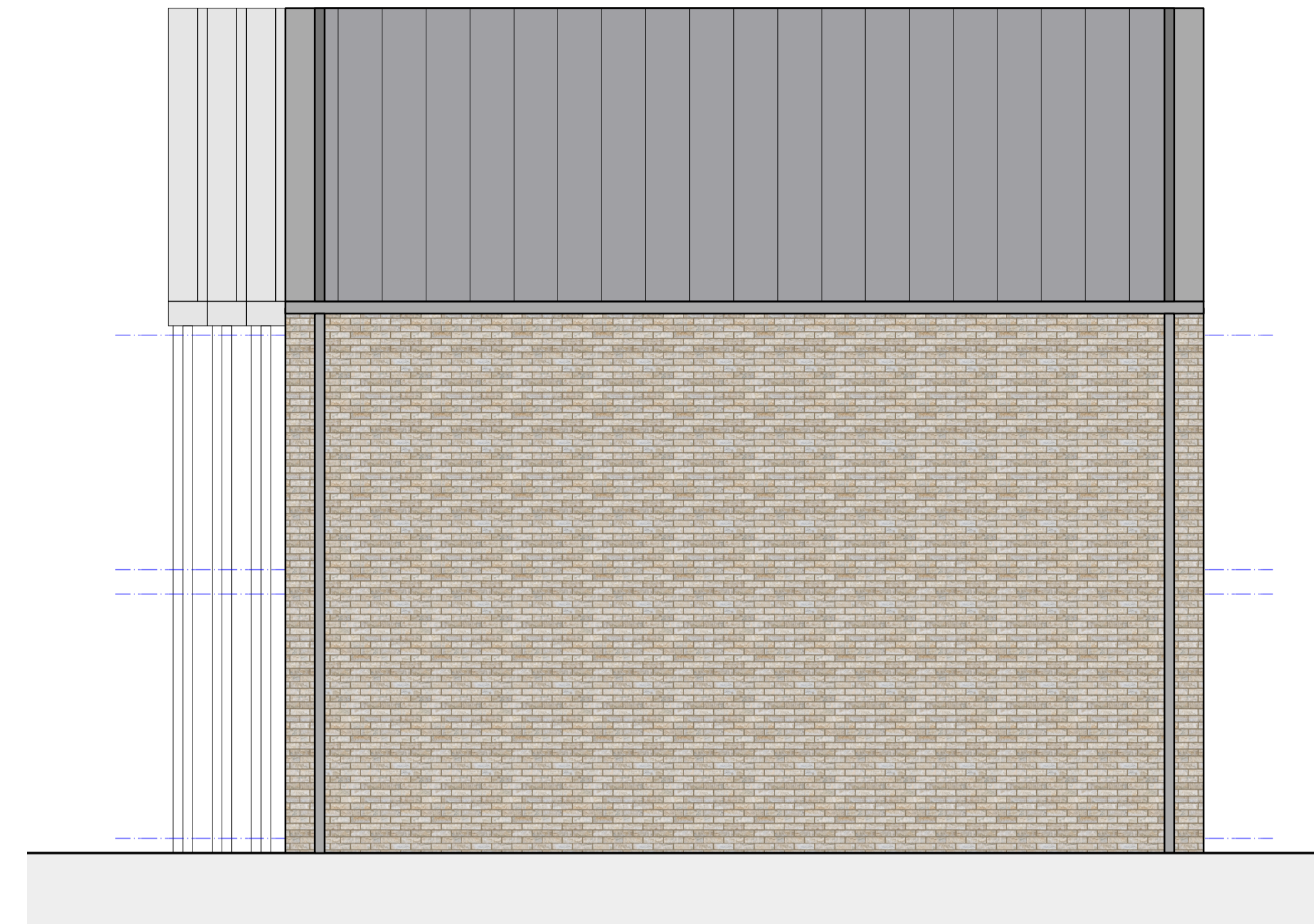

**Elevation 04**  
[Side Elevation]



**Elevation 03**  
[Rear Elevation]



P04	03/11/2021	Materiality modification as per local authority client	CK	JH
P03	12/08/2020	Window design changes	CK	JH
P02	10/08/2020	Internal design updates	MHi	JH
P01	04/08/2020	Design Development	MHi	JH
Rev	Date	Revisions	Initials	Checked

### STROUD DISTRICT COUNCIL

### HOUSE TYPE 03 ELEVATIONS

The Malthouse  
60 East St. Helen Street  
Abingdon, Oxfordshire, OX14 5EB  
Tel (01235) 523139  
Fax (01235) 521662  
e-mail: enquires@westwaddy-adp.co.uk



Date 21/07/20

Scale 1:50 @ A1,

Drawn MHi Checked PW

Ref Org Volume Level Role Number Revision

908 -WW- B1 - XX - A - 0113 - P04

Document ID

This drawing is the copyright of West Waddy: ADP and may not be copied or reproduced with written permission. The Copyright Order 1990 provides for the Planning Authority to copy and distribute drawings for public inspection in relation to a Planning Application only if those copies are marked in the following manner:

"This copy has been made with the authority of West Waddy: ADP pursuant to Section 47 of the Copyright Designs and Patents Act 1988 and for the purposes only of public inspection. This copy must not be copied without the prior written permission of the Copyright owner."

Do not scale from drawings unless for planning purposes only. Use figured dimensions at all other times. In case of doubt contact West Waddy: ADP

Dimensions to be checked on site before work commences and any discrepancies reported to the Architect.

The accuracy of this drawing may be reliant upon survey information provided by third parties. No liability will be accepted by West Waddy: ADP for errors in or arising from such third party survey information.



## PLANNING

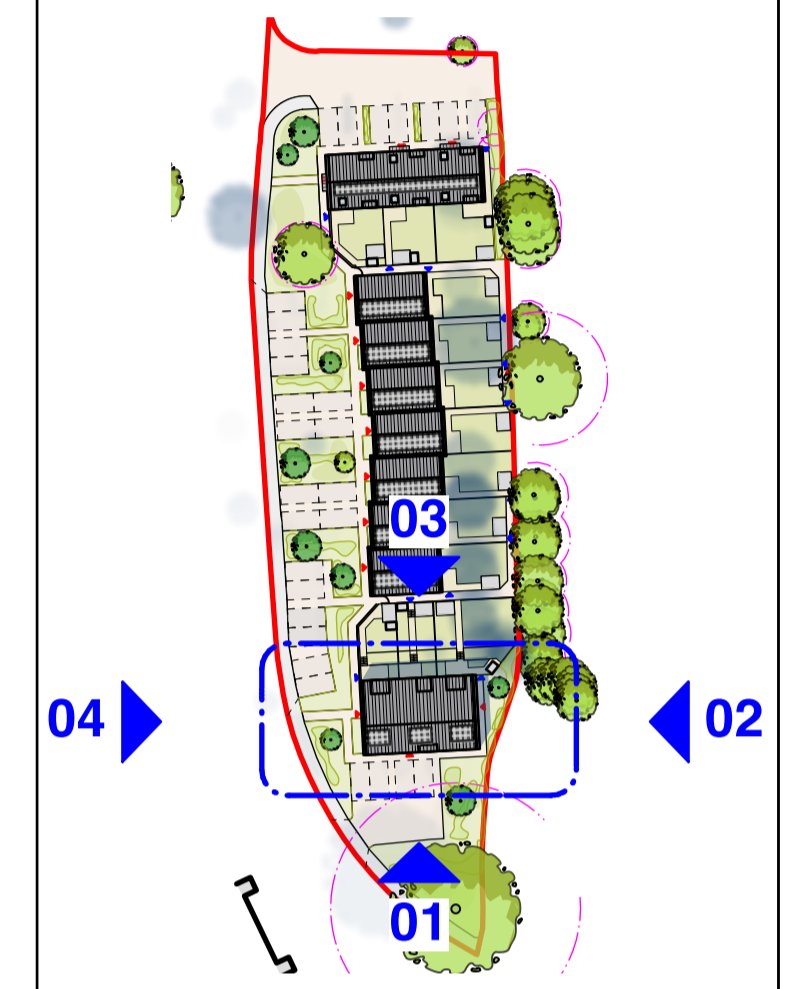

**Elevation 01**  
[Front Elevation]

House Type 04  
2 Bed / 4 Person  
[79 Sq.m]

House Type 05  
2 Bed / 4 Person  
[82 Sq.m]

House Type 04  
2 Bed / 4 Person  
[79 Sq.m]

**Elevation 02**  
[Side Elevation]

House Type 04  
2 Bed / 4 Person  
[79 Sq.m]



**Elevation 03**  
[Rear Elevation]

House Type 04  
2 Bed / 4 Person  
[79 Sq.m]

House Type 05  
2 Bed / 4 Person  
[82 Sq.m]

House Type 04  
2 Bed / 4 Person  
[79 Sq.m]

**Elevation 04**  
[Side Elevation]

House Type 04  
2 Bed / 4 Person  
[79 Sq.m]

Rev	Date	Revisions	Initials	Checked
P06	03/11/2021	Materiality modification as per local authority comments	CK	JH
P05	08/10/2020	Minor Amendments for Client Comments	CK	JH
P04	22/09/2020	PV Cells added to front elevation.	JH	JH
P03	10/08/2020	Internal design updates	MHi	JH
P02	04/08/2020	Internal design updates	MHi	JH
P01	21/07/2020	Design Development	MHi	PW

### STROUD DISTRICT COUNCIL

### HOUSE TYPES 04 & 05 ELEVATIONS

The Malthouse  
60 East St. Helen Street  
Abingdon, Oxfordshire, OX14 5EB  
Tel (01235) 523139  
Fax (01235) 521662  
e-mail: enquires@westwaddy-adp.co.uk

**westwaddy**

Date: 21/07/20  
Scale: 1:50 @ A1,  
Drawn: MHi, Checked: PW  
Ref: 908 -WW- B1 - XX - A - 0115 - P06  
Document ID



This drawing is the copyright of West Waddy: ADP and may not be copied or reproduced with written permission. The Copyright Order 1990 provides for the Planning Authority to copy and distribute drawings for public inspection in relation to a Planning Application only if those copies are marked in the following manner:

"This copy has been made with the authority of West Waddy: ADP pursuant to Section 47 of the Copyright Designs and Patents Act 1988 and for the purposes only of public inspection. This copy must not be copied without the prior written permission of the Copyright owner."

Do not scale from drawings unless for planning purposes only. Use figured dimensions at all other times. In case of doubt contact West Waddy: ADP

Dimensions to be checked on site before work commences and any discrepancies reported to the Architect.

The accuracy of this drawing may be reliant upon survey information provided by third parties. No liability will be accepted by West Waddy: ADP for errors in or arising from such third party survey information.

# PLANNING

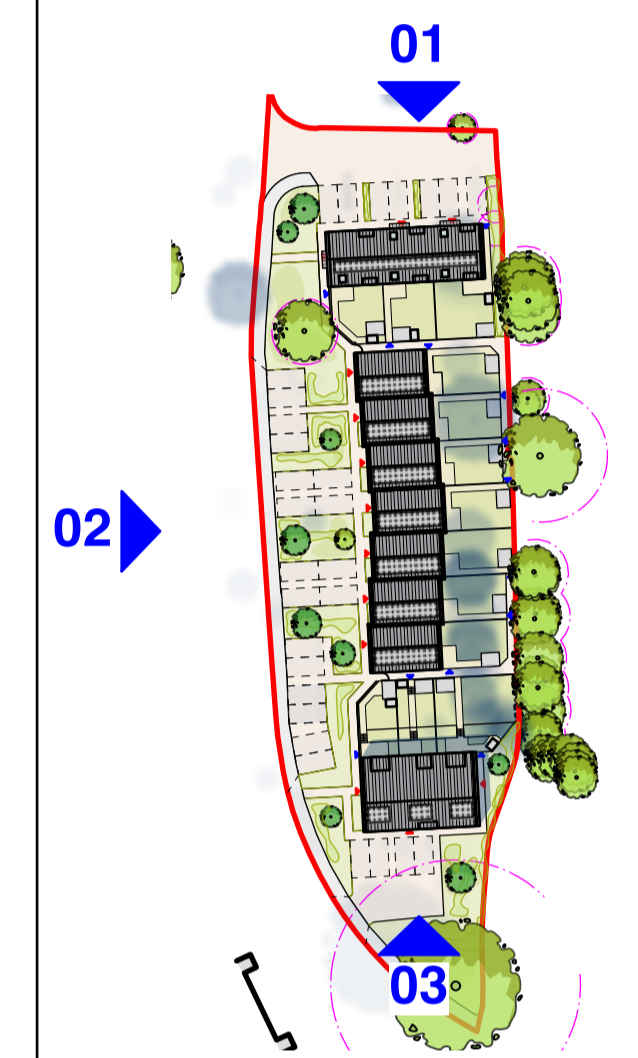

**Street Elevation 02**  
[Cambridge Avenue]



**Street Elevation 01**



**Street Elevation 03**

Rev	Date	Revisions	Initials	Checked
P04	03/11/2021	Materiality modification as per local authority comments	CK	JH
P03	08/10/2020	Minor Amendments for Client Comments	CK	GF
P02	04/08/2020	Internal design updates	MHi	JH
P01	21/07/2020	Elevation design / housetype development	MHi	PW

## STROUD DISTRICT COUNCIL

### PROPOSED STREETSCENE

The Malthouse  
60 East St. Helen Street  
Abingdon, Oxfordshire, OX14 5EB  
Tel (01235) 523139  
Fax (01235) 521662  
e-mail: enquires@westwaddy-adp.co.uk



Date 21/07/20

Scale 1:200 @ A1,

Drawn MHi Checked PW

Ref	Org	Volume	Level	Role	Number	Revision
908	-WW-	B1	-XX-	A	0200	P04

Document ID